



Fr. Thomas W. Schmidt  
Pastor



Deacon Mark Szostak  
Business Manager



Frances Obringer & Cindy Reester  
Secretaries



Paula Kern  
Music Director



John Roeser  
Maintenance



Jack Pitts  
Adult Religious Formation  
& Faith Formation



Mary Ellen Singer  
Director of  
Religious Education



Elizabeth Montgomery  
Senior High Youth Minister



Phyllis Wilematis  
Junior High Youth Minister



Bob Dryer  
Liturgy of the Word  
with Children



Mary Dubs  
Early Childhood Coordinator

## STAFF PAGES

Cathedral of Christ the King  
299 Colony Blvd.  
Lexington, KY 40502

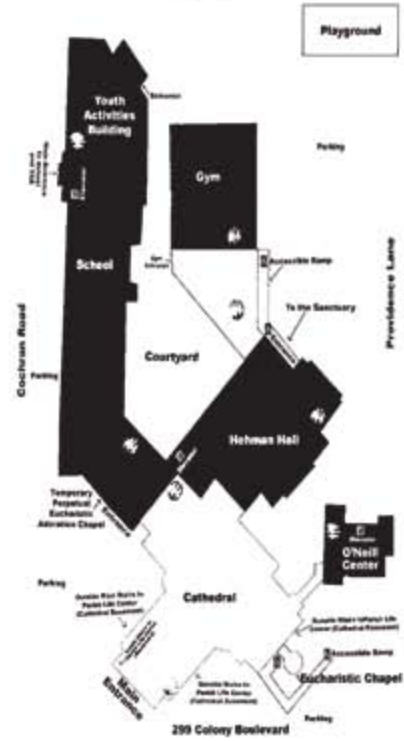

## MAP PAGES

## Cathedral of Christ The King Organizational Chart

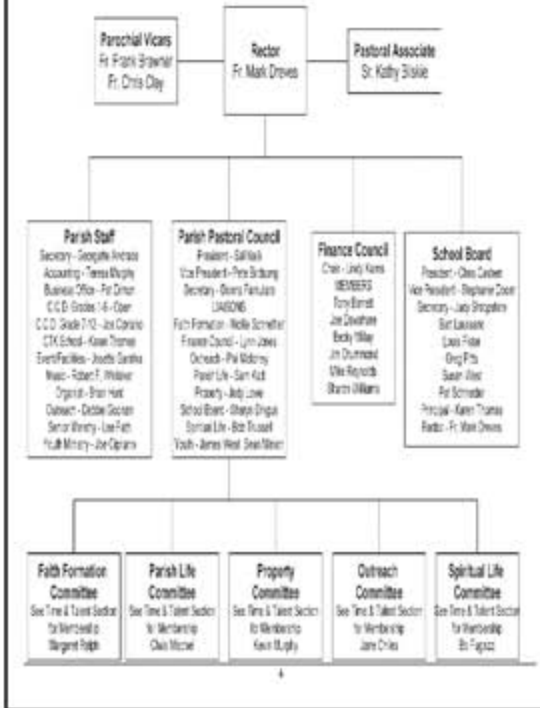

# LEADERSHIP PAGES

## What To Do If...

- You want to have your baby baptized:**  
Baptisms are the first and third Sunday of each month after the 12:30 pm Mass. Also offered on baptisms during the 12:30 pm Mass on the third Sunday. Please state your preference when you call. Call 206-266-0263 to register for the year. Baptism Preparation Class in the Parish Life Center.
- You want to make your First Communion or be Confirmed:**  
For an adult, call Sr. Kathy Biskie at 206-266-0263.  
For grades 1-5: call Joseph Clarkens at 206-1206.  
For grades 7-9: call Victoria at 206-0262.
- You want to get married:**  
Call the parish office and ask to speak to a priest. Arrange for an appointment with a priest at least six months before the date you would like to be married. You must attend a Pre-Cana Program.
- You would like a parish priest to visit someone who is sick:**  
Please call the office (206-266-0263) if there is an emergency or if you or a loved-one are about to have surgery, are in a hospital or nursing home, or have become home-bound. Priests are ready to visit, administer the Sacrament of the Sick and Holy Communion. The priest has an after-hour toll-free number for emergencies, which is 206-9157. Please provide the following information:
  - name of the person;
  - residence of the person;
  - address and phone number;
  - insurance info for a visit.
- You need to arrange for a Funeral Mass for the recently deceased:**  
Please call the office at 206-266-0263.
- You would like to arrange for a Mass Intention for the living or deceased:**  
Come to the O'Hall Center between 6:00 am and 2:00 pm and request a Mass intention from the secretary.
- You want to join the parish:**  
To register as a member call the Welcome Coordinator in the hall area of the Cathedral. Come after all of the weekend Masses. Or call Barbara Wodetelski at 971-4365.
- You are interested in membership in the Catholic Church:**  
Call Sr. Kathy Biskie at 206-266-0263.
- You want to register your child for CTK School:**  
Call Michelle Bergmann at 206-5641.
- You are leaving the parish or changing your name/address/telephone number/e-mail:**  
Call Georgetown Archdiocese at 206-388-1.

- You want to rent or reserve our CTK facility for a meeting, wedding or special event:**  
Call Jessica Garcia at 206-921-6.
- You are hard of hearing:**  
There are small audio systems that work in conjunction with our sound system. You can pick up a loaner by the bookcase in Helen's Hall or at the Fishbowl's Chapel entrance. For questions or to purchase your own at \$25.00 call Jessica Garcia at 206-921-6.
- You have special physical needs for our Masses/Programs:**  
Call Jessica Garcia at 206-921-6.
- You need a ride or can offer a ride to or from Church:**  
Call Margaret West at 276-0541.
- You want to visit the Parish Library:**  
It is located in the Parish Life Center. Hours: 8:00 am-5:00 pm, Monday - Friday.
- You want to put something in the Parish Bulletin:**  
Instructions for getting announcements in the Bulletin can be obtained from the secretary in the O'Hall Center. **DEADLINE IS DUE ON MONDAY.**

## Our Church at Prayer

<b>Weekend Masses</b>	
Cathedral (St.)	8:00 pm
Saturday Evening	9:00 pm
Sunday	9:45 am
	11:00 am
	12:30 pm
Sunday Evening	5:00 pm
Child care available at the 8:45, 11:00 am and 5:00 pm Sunday Masses	
<b>Weekday Masses</b>	
Monday	8:00 am
Evening	5:00 pm
Cathedral (Wed.)	5:00 pm
<b>Holy Day Masses</b>	
Vigil Mass (prior night)	1:30 pm
Monday	9:00 am
Evening	5:00 pm
Tuesday	7:00 pm
<b>Special Holiday Masses</b>	
Monday	10:00 am

# ESSENTIAL INFORMATION PAGES

Calendar of Older the King Parish Guide Book & Directory

Agitated Life Committee Chair: Dr. Eugene 264-2847	Outreach Committee Chair: Jane Keller 264-2296 Debbie Gossett 264-2773
<p><b>W I R</b> (New, Continue, Requite)</p> <p>92 01 0000 Altz Care &amp; Home</p> <p>92 02 0000 Ann Weaver</p> <p>92 03 0000 Assisted-Living/Residence</p> <p>92 04 0000 Catholic Pastoral Care</p> <p>92 05 0000 Crisis Response/Hot Line</p> <p>92 06 0000 Deaconess (Mental) Therapy</p> <p>92 07 0000 Lutheran Assistance</p> <p>92 08 0000 Emergency Services/Adult Care/Community Care</p> <p>92 09 0000 Hospice</p> <p>92 10 0000 Larkspur of the Alps</p> <p>92 11 0000 Lutheran Outreach</p> <p>92 12 0000 Liturgy of the Hours for Children</p> <p>92 13 0000 Men's Holy Bible Study</p> <p>92 14 0000 Music Ministry</p> <p>92 15 0000</p> <p>92 16 0000</p> <p>92 17 0000</p> <p>92 18 0000</p> <p>92 19 0000</p> <p>92 20 0000</p> <p>92 21 0000</p> <p>92 22 0000</p> <p>92 23 0000</p> <p>92 24 0000</p> <p>92 25 0000</p> <p>92 26 0000</p> <p>92 27 0000</p> <p>92 28 0000</p> <p>92 29 0000</p> <p>92 30 0000</p> <p>92 31 0000</p>	<p><b>W I R</b> (New, Continue, Requite)</p> <p>92 01 0000 Outreach Ministry</p> <p>92 02 0000 Outreach of Catholic Service</p> <p>92 03 0000 Community Agency/Networking</p> <p>92 04 0000 Faith Ministry</p> <p>92 05 0000 Finance Dept.</p> <p>92 06 0000 Security Committee</p> <p>92 07 0000 Publicity/Promotion</p> <p>92 08 0000 Propaganda Activities</p> <p>92 09 0000</p> <p>92 10 0000</p> <p>92 11 0000</p> <p>92 12 0000</p> <p>92 13 0000</p> <p>92 14 0000</p> <p>92 15 0000</p> <p>92 16 0000</p> <p>92 17 0000</p> <p>92 18 0000</p> <p>92 19 0000</p> <p>92 20 0000</p> <p>92 21 0000</p> <p>92 22 0000</p> <p>92 23 0000</p> <p>92 24 0000</p> <p>92 25 0000</p> <p>92 26 0000</p> <p>92 27 0000</p> <p>92 28 0000</p> <p>92 29 0000</p> <p>92 30 0000</p> <p>92 31 0000</p>

**MORE MINISTRIES ON OTHER SIDE...**

NAME: \_\_\_\_\_

ADDRESS: \_\_\_\_\_

CITY: \_\_\_\_\_ ST: \_\_\_\_\_

ZIP: \_\_\_\_\_ PHONE: \_\_\_\_\_

MASS PREFERENCE: (some ministries are for service at Mass)  
 Sat 5:00pm  Sun 8:45am  11:00am  12:30 pm  5:00pm

E-MAIL: \_\_\_\_\_

To Whom Much is Given, Much is Expected

**ADULT STEWARDSHIP OF TREASURY FORM (January-December 2008)**

**To Whom Much is Given Much is**

*Please Print* Complete Treasury Commitment Form and bring it to meet on October 15/14 Place it in the basket in front of the altar. You may also return it to the Parish Office by mail, fax or e-mail. Even if you cannot pledge at this time, please return the form so we can update the Parish records. Thank you!

Last Name \_\_\_\_\_ Envelope # \_\_\_\_\_

Street Address \_\_\_\_\_ Zip Code \_\_\_\_\_

Home Phone \_\_\_\_\_ Phone Number \_\_\_\_\_

*\*This is a critical mass of information with all parishes, please enter the information and keep the office updated!*

**Stewardship of Treasury Contribution for 2008**

\$ \_\_\_\_\_ weekly \$ \_\_\_\_\_ semi-monthly \$ \_\_\_\_\_ monthly

\$ \_\_\_\_\_ quarterly\* \$ \_\_\_\_\_ semi-annually\* \$ \_\_\_\_\_ annually\*

\$ \_\_\_\_\_ My Total Stewardship Pledge for calendar year 2008 to 2009 is: \$\_\_\_\_\_

*\*If giving quarterly, annually or semi-annually, please indicate the projected month(s) of your contribution.*

Jan Feb Mar Apr May June July Aug Sept Oct Nov Dec

**2008 Electronic Bank Draft**

To fulfill your pledge via Automatic Bank Draft, (ADB) please complete the information below.

Continue Automatic Bank Draft for 2008 (Sign and date form below)

**Begin Bank Draft in 2008 (Complete below)**

1. Sign and enclose a voided check from the account you wish us to draft
2. sign and date this form below
3. Mark the option below and your account will be drafted as you instruct
  - \_\_\_\_\_ bi-monthly on the 1<sup>st</sup> and 15<sup>th</sup> of each month
  - \_\_\_\_\_ Monthly on the 1<sup>st</sup> of each month
  - \_\_\_\_\_ Monthly on the 15<sup>th</sup> of each month

(The first withdrawal will be after January 1, 2008)

You have the option to still drop an envelope in the weekly collection by marking the box "I Give Electronically" on the front of your envelopes.

If you do not want to receive envelopes, please check here: \_\_\_\_\_

For additional information or change to your account, please call 973-542-7221 x233

Signature \_\_\_\_\_ Date \_\_\_\_\_

(All Stewardship Treasury Information is kept confidential)

# STEWARDSHIP PAGES